

[The body of the page contains multiple lines of text that are almost entirely obscured by heavy horizontal black redaction bars. Only faint, illegible characters are visible through the gaps.]

[REDACTED]

[REDACTED]

[REDACTED]

[REDACTED]

[REDACTED]

[REDACTED]

[REDACTED]

[REDACTED]

[REDACTED]

[REDACTED]

[REDACTED]

[REDACTED]

[REDACTED]

能力。

表 2

试验条件	试验方法	推 力
------	------	-----

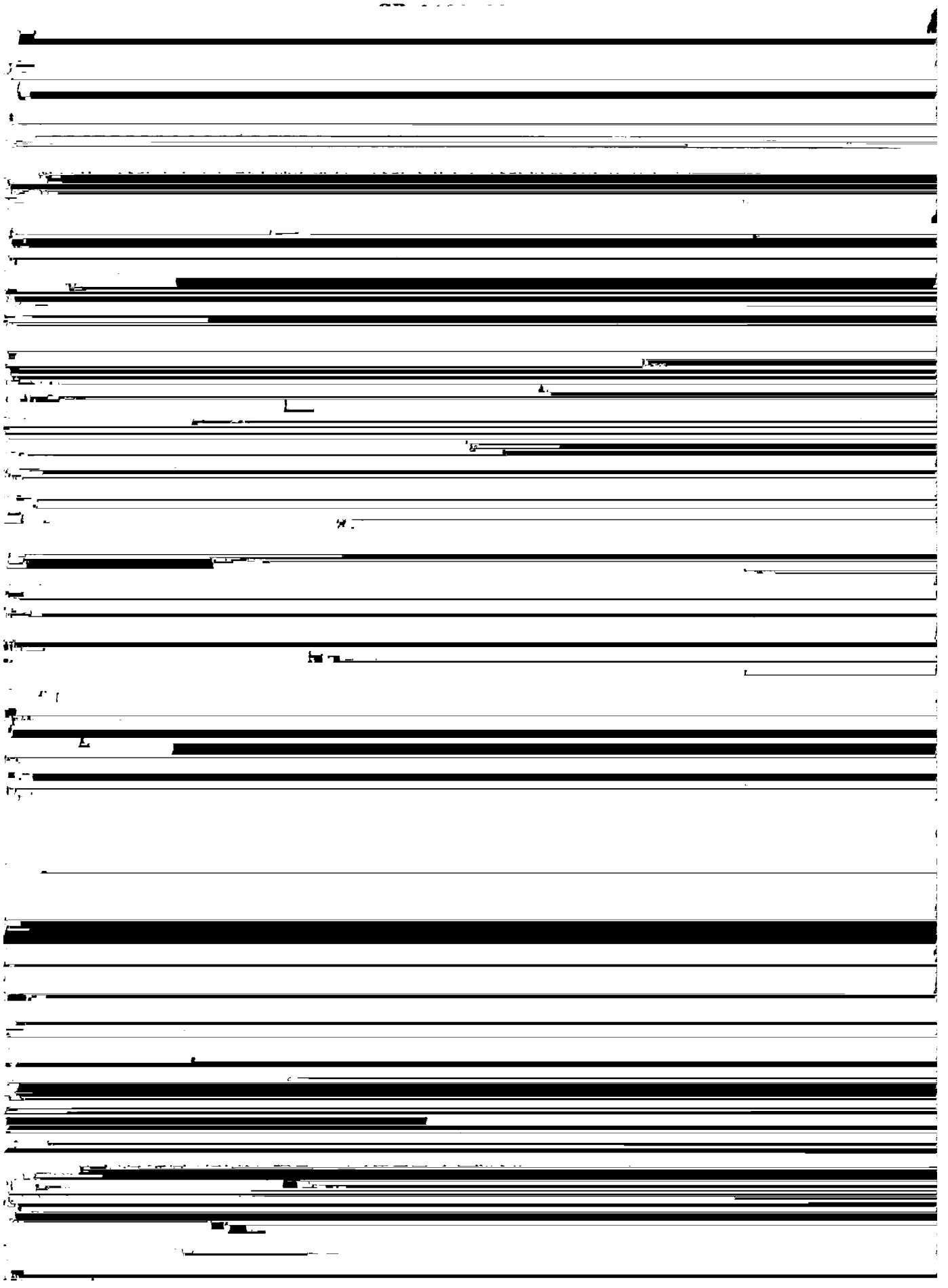

[Redacted]

[Redacted]

[Redacted]

[Redacted]

[Redacted]

[Redacted]

[Redacted]

[Redacted]

[Redacted]

[Redacted]

[Redacted]

[Redacted]

[Redacted]



图 3



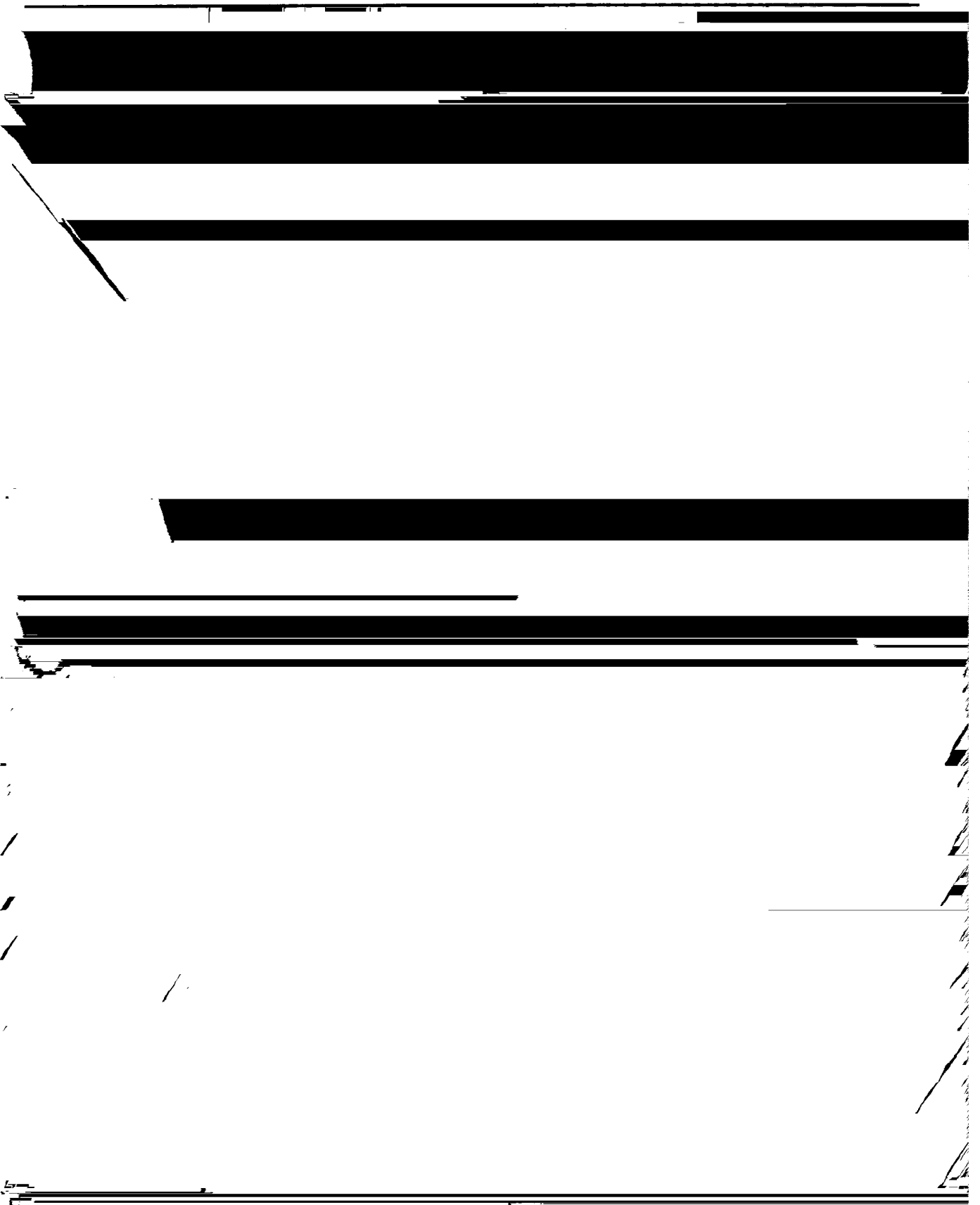
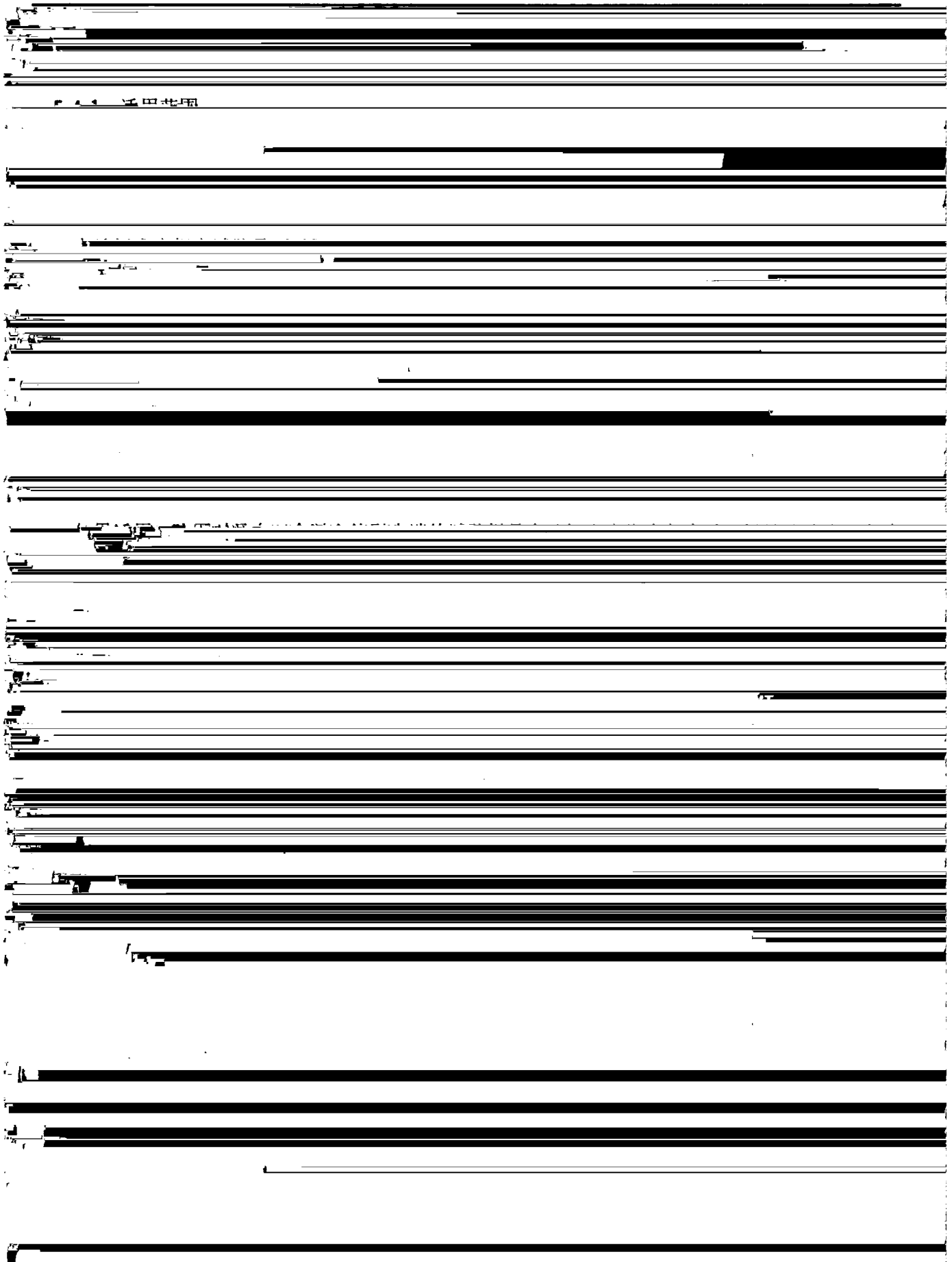

— 弯曲线状引出端，所用的方法（方法1 或方法2） (图2 4 2 1项)

弯曲线状引出端 所用的方法 (方法1 或方法2) (图2 4 2 1项)

178